

ALTO I

GOT A MATCH?

MIKE BOGLE

16

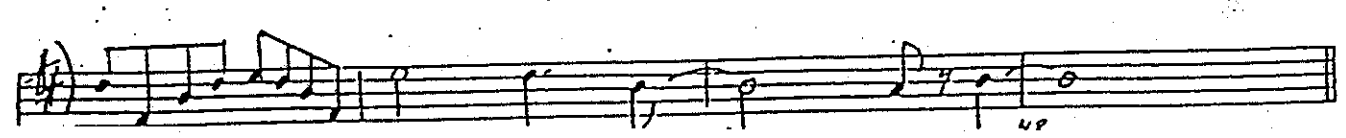
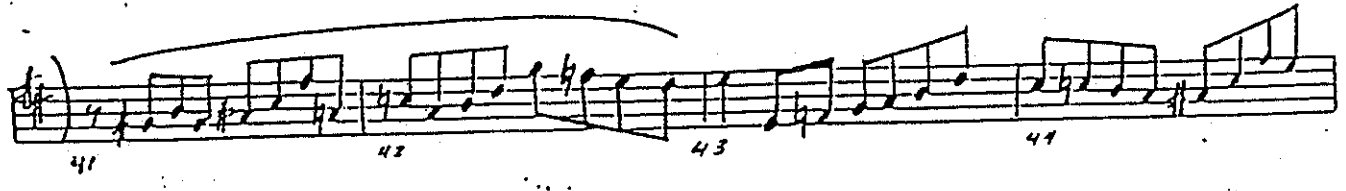
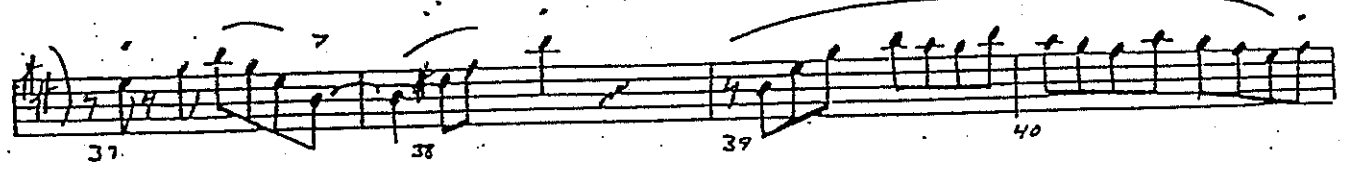
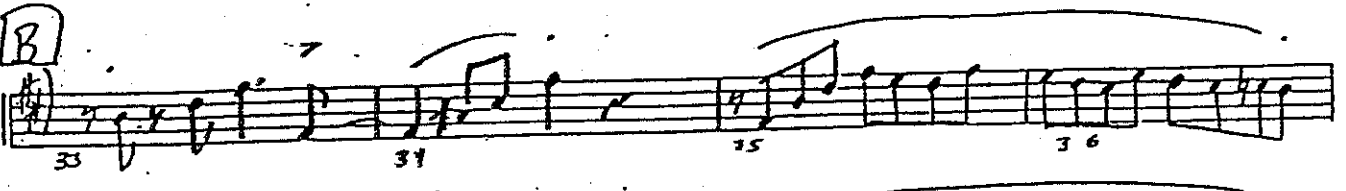
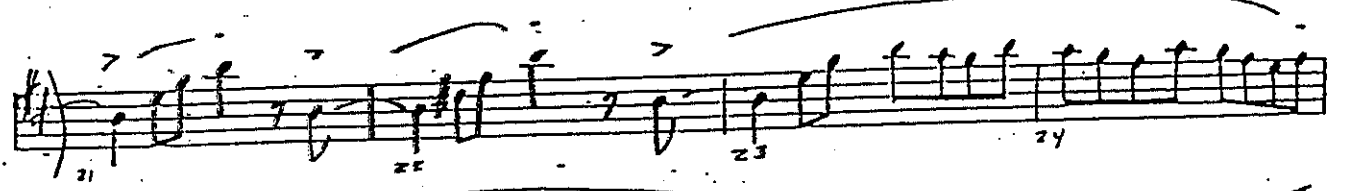
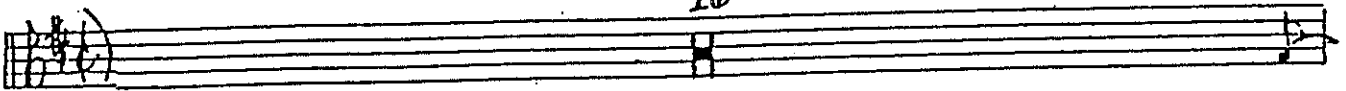

ALTO I - 2

C

16
41-56

D

16
65-80 (on cue)

E

82 83 84

85 86 87 88

89 90 91 92

93 94 95 96 (end solo)

F (OPEN)

16
111-112

ACTO I-3.

G H (CONCLUE)

Three empty musical staves at the bottom of the page.

ALTO I - 4

Two empty musical staves at the bottom of the page.

Alto I - 5

(U.S.!!) ↗

P. ALTO I-6

Four empty musical staves, each consisting of five lines, arranged vertically. They are currently blank.

EWI SLOW W/ DRUMS OPEN

F Em7 B7 Em7 E7

Am7 E7 Am7

B7 C7 F#7 B7

Em7 C7 B7 Em7

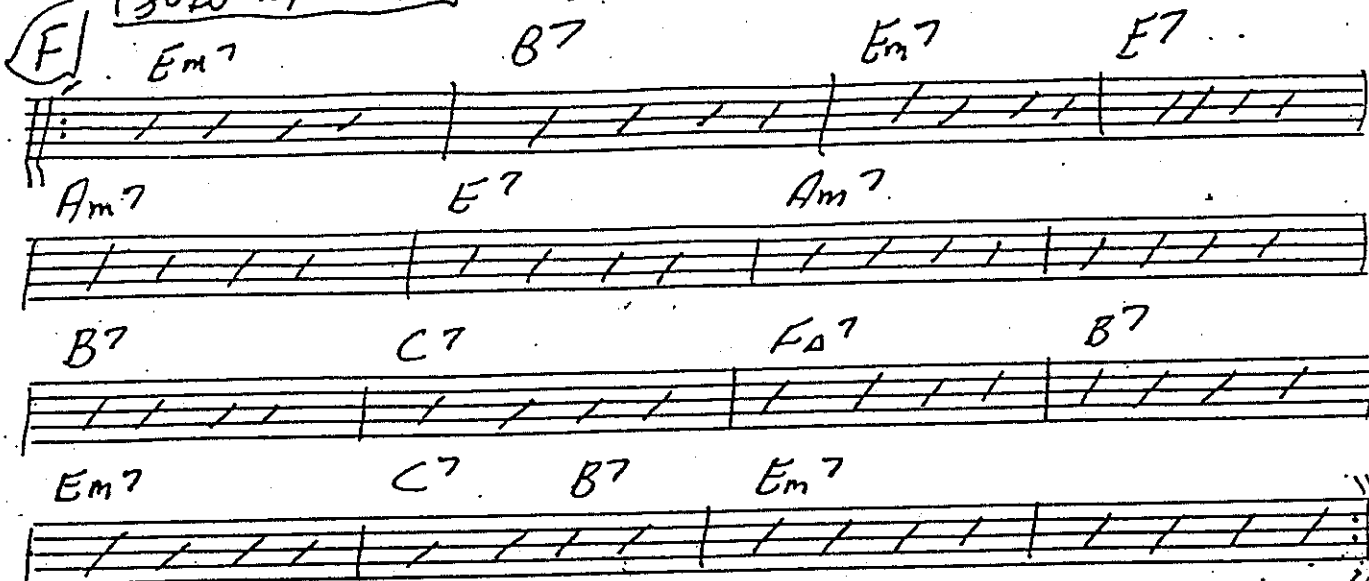

G **H** Em7 Bb13 B13 Em7 E7

Am7 Eb7 ALT E7 ALT Am7

B7 C7 F#7 B7

Em13 b. 2Em7/B F/B E/B

LAST TIME

O Em7

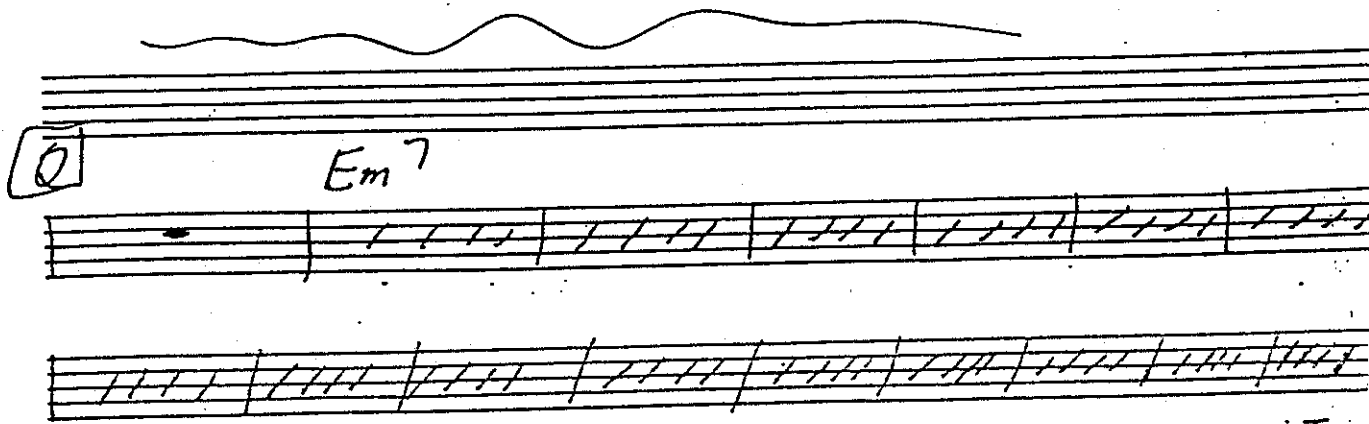

ALTO II

GOT A MATCH?

MIKE BOGLE

16 15

(A)

33 35 36

37 38 39 40

41 42 43 44

45 46 47 48

(C) 16

49-64

(D) 15

64-71 80

ON CUE

ALTO II. "C. H. H. - P. 2

E

81 82 83 84
85 86 87 88
89 90 91 92
93 94 95 96

F (OPEN)

16
97-112

G **H**

12
113-121 125 126 127 128
2nd x 0

I

129 130-131 132

3

134-136 137 138

FF

139 140 141 142

Acto II - "A.M.M." 23

J

K (SOLO)

L

Four empty musical staves at the bottom of the page.

M

ALTO II - P. 4

196 197

198 199 200

201 202 203 204-205

206 207 208 209-210

N

211 212 213 214

215 216 217 218-219

221 222 223

224 225 226 227

O

228 229 230 231

ACT IV - P. 5

4/4 1 - 2 6

Q

16

A series of ten empty musical staves, each consisting of five horizontal lines, arranged vertically on the page.

TENOR 1

BOT A MATCH?

MIKE BOGLE

16
1-16
17-3
32
33
34
35
36
37
38
39
40
41
42
43
44
45
46
47
48
16
49-50
16
51-50

A
B
C
D

(E) TRIS-P.2

(B) H (TONGUE)

TRIPPA.3

J

145 FF 149

149 150

153 154 155 156

157 158 159 160

K SOLI

161 162 163 164

165 166 167 168

169 170 171 172

tr

173 174 175 176

L

16

177-12

TUR I - 2.4

M

2

194-194 195 196

2

197-198 199 200

201 202 203 204

205 206 207 208

N

209 210 211 212

213 214 215 216

2

217 218-219 220

221 222 223 224

225 226 227 228

TNR 1-P.5

229 230 231 232 233

234 235 236 237

238 239 240 241

242 243 244 245

246 247 248 249

250 251 252 253

254 255 256 257

258 259 260 261

262 263 264 265

TURJI - P. 6

Seven empty musical staves, each consisting of five lines, arranged vertically.

TENOR II

GOT A MATCH?

MIKE BOGLE

32
16

A

15

1-3 17-31 30

B

37 38 39 36

37 38 39 40

41 42 43 44

45 46 47 48

C

16 49-52

D

16 65-80

E TNR II - P. 2

8

89-90 91 92 93 94

95 96 97 98 99 100

F (OPEN)

165

101 102 103 104 105 106 107 108 109 110 111

G H (ON CUE (BKEBS 2X ONLY))

112 113 114 115 116 117 118 119 120 121 122

117 118 119 120 121 122

2nd x0 - - - - -

123 124 125 126 127 128 129 130

I

127 128 129 130

3

131 132 133 134 135 136 137 138 139 140 141 142 143 144 145 146 147 148 149 150

137 138 139 140

FF

141 142 143 144

J

FF

K (SOLO)

L

16

Empty musical staff.

TUR II - 9.4

M

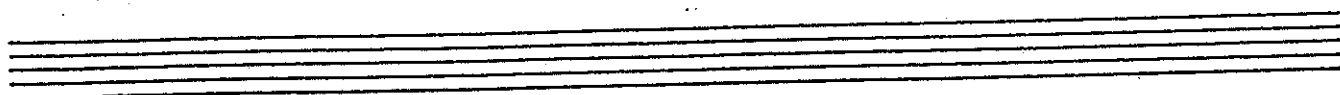
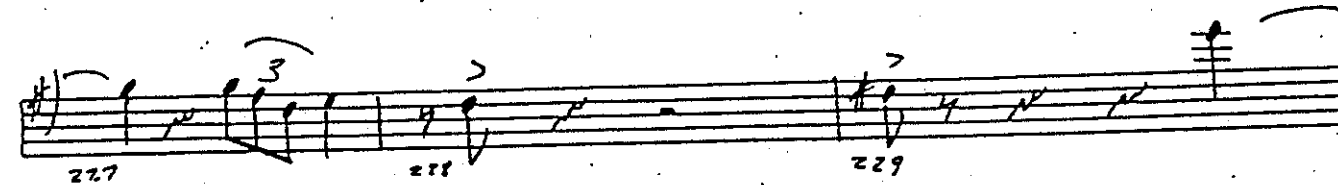
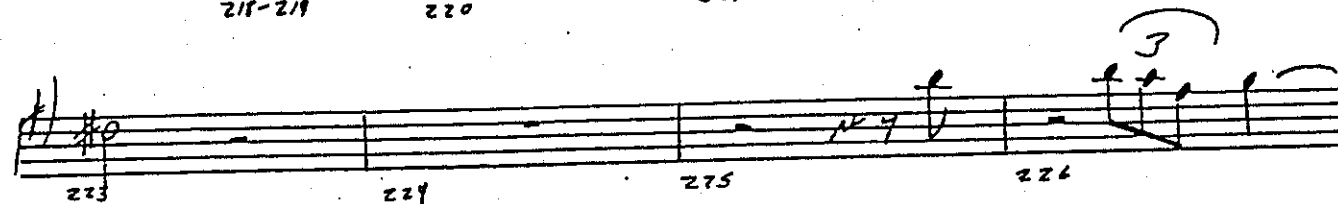
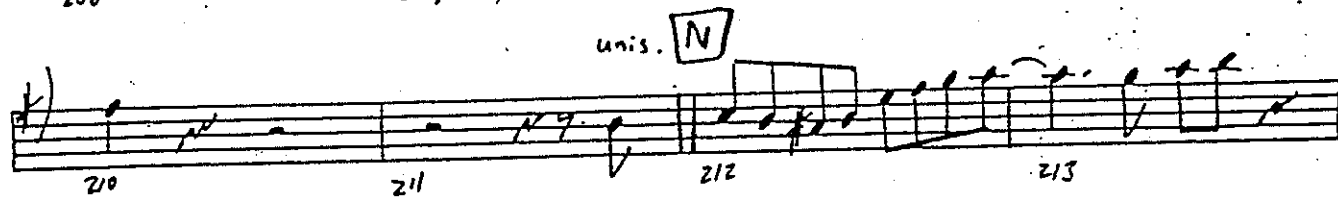
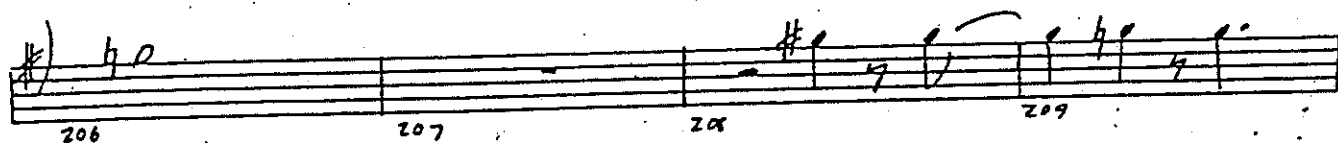

○ TAX II - P.5

230 231 232 233

234 235 236 237

238 239 240 241

242 243 244 245

246 247 248 249

250 251 252 253

254 255 256 257

258 259 260 261

262 263 264 265

TRX II - P. 6

Ten empty musical staves in treble clef with a key signature of one sharp (F#), arranged vertically.

BARI

GOT A MATCH ?

MIKE BOGLE

15 31

7

15 16

A

17 19 20

21 22 23 24

25 27 28

29 30 31 32

B

33 34 35 36

37 38 39 40

BACI - 1.2

41 42 43 44

45 46 47 48

C

16
49-51

D

15
52-54

(DANCE)

E

55 56 57 58

59 60 61 62

63 64 65 66

67 68 69 70

F (OPEN)

15
71-73

G H BAKI-23
ON THE / Botn x's

Four empty musical staves at the bottom of the page.

BARI F.4

Three empty musical staves at the bottom of the page.

BARCELONA

O

P

Q

270-295.

R

Empty musical staff lines.

TRUMPET I

GOT A MATCH?

MIKE BOGLE

st. mute >

E TRITI-P.2 **F** (OPEN)

97-112 116

G **H** (DU CUE) 12

2nd x 0

113-121 125 126 127 128

I

129 130-131 132

J

133 134-136 137 138

K

139 140-143 144

L

145 146 147 148

M

149 150 151 152

N

153 154 155 156

O

157 158 159 160

LOW FALL

TRPT 1-P3

K

L

M

N
(OPTIONAL)

1971 P.4

TPT 1 P. 5

Seven empty musical staves.

TRUMPET II

GOT A MATCH?

MIKE BOBLE

(ST. MUTED)

TRUMPET II P. 2

E 16 **F** (OPEN) 16
 81-96 97-112

A **H** (ON LUE) 12
 115-124 125 126 127 128

2nd xo

I 129 130-131 132

133 134-136 137 138

3

139 140-143 144

4

J 145 146 147 148

FF

149 150 151 152

FF

153 154 155 156

157 158 159 160

LOW FALL

TRPT II - P. 3

K

L

M

A

G

F

N

E

D

Two empty musical staves at the bottom of the page.

TPT II - P. 4

TOT II - P. 5

Seven empty musical staves.

TRUMPET III

GOT A MATCH?

MIKE BOGLE

TRPT III - P. 2

E 16 F (OPEN) 16
81-96 97-112

G (DANCE) 12
2nd x o

I 129 130-131 132

133 134-136 137 138

139 FF 140-143 144

145 FF 146 147 148

149 150 151 (-1)

153 154 155 156

157 158 159 160

TR III - P. 3

K

16

161-176

16

177-192

3

193

194

195

196

197

198

199

200

201

202

203

204-205

206

207

208

209-210

N

211

212

213

214

215

216

217

218-219

220

221

222

223

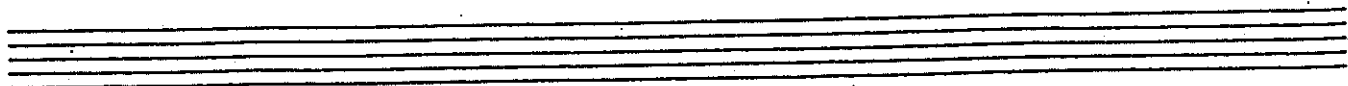

TRPT III - P. 4

Two empty musical staves at the bottom of the page.

TRPT III P.S

Seven empty musical staves.

TRUMPET IV

GOT A MATCH?

MIKE BOGLE

TRPT IV - P.2

E 16 **F** OPEN 16 **G H** (CUE) 2x only 12

81-96 97-112 113-124 125 126

I

127 128 129 130

133 134-136

137 138 139 140-142

J FF

143 144 145 146

147 148 149 150

Out to Flugel!

151 152 153 154

to flugel!

155 156 157 158

in flugel **K** soli w/ Saxes

159 160 161 162

TRPT IV - P. 3

Empty musical staff.

TRP IV - P. 1

Two empty musical staves at the bottom of the page.

TR7 IV - P.5

P

Q

16

R

14

> >

Fine

Four empty musical staves at the bottom of the page.

TRUMPET V

GOT A MATCH?

MIKE BOGLE

43 44 45 46

47 48 49-64

C

D

65-79 80

(ON CUE)

81 82 83 84

85 86 87 88

89 90 91 92

93 94 95 96

F (OPEN)

16

97-112

G H (ON CUE)

12

113-114 125 126 127 128

I TRPT V-23

129 130-131

133 134-136 137 138

139 FF 140-142 144

145 FF 146 147 148

149 150 151 152

153 154 155 156

157 159 to flugel) (flugel)

161 162 163 164 (Solo: w/ saxes)

165 166 167 168

TRPT I-P.4

TRATTI P.5

220 221 222 223

224 225 226 227

228 229 230 231

232 233 234 235

236 237 238 239

240 241 242 243

244 245 246 247

248 249 250 251

252 253 254 255

TRPT II - P. 6

Two empty musical staves at the bottom of the page.

Trumpet I

Got A Match

Intro SOLO w/ DRUMS

Em7 B7 Em7 E7alt

Am7 Am7

F#m7 B7 Gm7 C7 F#7 B7

Em7 C7 B7 Em7 TO MUSIC

A

MUSIC

C

SAME AS INTRO

D

SAME AS INTRO

Empty musical staves for further notation.